Vmag™

ALL STACKED • ALL NATURAL

XXX EDITION

MARCH 2015

Voluptuous®

VOLUPTUOUS.COM

GROWTH SPURT!

Jenna Valentine is now an HH-cupper!

READY TO POP
Eight and a half months pregnant!

JJJ-CUP NEWCOMER
Curvy Liza Biggs is absolutely huge

PUBLIC FLASHER
Barbara shows her tits in a restaurant!

THE SCORE GROUP®

Vmag™
MARCH 2015

CONTENTS

VOLUME 22, NUMBER 3

DEPARTMENTS

5 **V-MAIL**
Where readers chime in about the V-Girls and all things big boobs.

52 **V-SPOT**
Natalie Fiore's milk jugs, Barbara Angel flashes and Liza Biggs meets Jenna.

FEATURES

28 **INTERVIEW: JENNA VALENTINE**
The HH-cup favorite talks about dick pics, reality TV and all of her feelings.

PICTORIALS

10 CAMERON SKYE XXX

20 CASSIE

37 KRYSTAL SWIFT

44 ANN CALIS

53 SHYLA SHY PREGNANT

60 LIZA BIGGS

69 TERRI JANE

76 MAYA MILANO

88 KAMILLE AMORA XXX

NOTICE: THIS IS ADULT MATERIAL

All of the performers/models, and all of the characters that they portray, were over 18 years of age at the time of the photography. The content is inappropriate for minors and appropriate care should be taken to ensure that it is not viewed by anyone under 18 years of age.

Voluptuous (ISSN #1087-7657) is published 13 times a year: monthly, plus an additional issue in April. Subscriptions (12 issues): $69.95 per year in the USA and $119.95 (U.S. funds only) in Canada. Published by The SCORE Group, 1629 N.W. 84 Ave, Miami, FL 33126. Periodicals Postage paid at Miami, FL and additional mailing offices. POSTMASTER: Please send address changes to: Voluptuous, 1629 N.W. 84 Avenue, Miami, FL 33126.

CASSIE PG 20

KRYSTAL PG 37

ANN CALIS PG 44

LIZA BIGGS PG 60

TERRI JANE PG 69

MAYA PG 76

KAMILLE AMORA PG 88

JENNA VALENTINE

Incredibly, this SoCal girl is even bustier than before.

PAGE 28

SHYLA SHY

Eight-and-a-half months pregnant and ready to pop!

PAGE 53

ANGEL DeLUCA RIDES THAT COCK IN THE FEBRUARY '15 ISSUE

VOLUPTUOUS

subscribers can now add a

XXX bonus DVD

to their subscriptions. You get a DVD packaged with each issue!

IT'S THE PERFECT JACK PACK AT AN ABSOLUTELY INCREDIBLE PRICE!

Get 12 ISSUES of Voluptuous

PLUS 12 BONUS XXX DVDs

FOR ONLY $99.95!

Or get 12 ISSUES of the magazine only for just $69.95

TOLL-FREE U.S. & CANADA 1•800•421•0760 EVERYWHERE ELSE +01•305•662•5959 24-HOUR, 7-DAY FAX 1•305•662•5952

MAIL TO: The SCORE Group (Dept. VO0315), 1629 N.W. 84 Avenue, Miami, FL 33126 USA

❑ **SEND ME 12 ISSUES OF *VOLUPTUOUS* WITH XXX DVD: $99.95/C$153.95/£83.95/€104.95**

❑ **SEND ME 12 ISSUES OF *VOLUPTUOUS* ONLY: $69.95/C$119.95/£65.95/€82.95**

Allow 4-to-8 weeks for delivery of first issue. All magazines will arrive in a discreet envelope to protect your privacy. By signing below, you certify that you are at least 18 years old. We accept checks or money orders in U.S. dollars, Canadian dollars, UK pounds and euros only. All other countries: DVD Subscription $119.95/Magazine subscription $99.95. U.S. credit card orders must provide exact billing address if different from mailing address. New and current subscribers to *Voluptuous* will automatically save 15% off all DVDs and Magazines available in *Voluptuous*. This discount applies to SCORE Group products only, to be deducted prior to the addition of any S&H charges where applicable. Plus, new and current U.S. subscribers receive FREE S&H on all SCORE Group DVDs for the length of your subscription. *No discounts on magazine subscriptions. Some additional restrictions may apply. **15% discount available to U.S., Canada, U.K. & Mexico subscribers only. Offer expires April 6, 2015.**

➤ **PLEASE INDICATE:** ❑ *NEW* ❑ *RENEWAL* *All special offers mentioned above are non-transferable and are applicable as long as your *Voluptuous* subscription remains current. Discounts and free shipping offers cannot be combined with any other discount offers and may be revoked at any time at the sole discretion of *Voluptuous* and/or The SCORE Group. Current subscribers who wish to switch to a DVD Bonus subscription will receive a dollar amount credit for undeliverable issues that may be applied towards the new subscription.

➤ **PAYMENT METHOD:** ❑ Check ❑ M.O. ❑ M/C/Eurocard/Access/Sirrus ❑ VISA/Plus ❑ AMEX ❑ Discover/Novus ❑ Maestro ❑ JCB ❑ Diners Club ❑ Union Pay

Card#_____ Exp._____ Security code_____ Amex Security code_____ Name_____ Age_____

Address_____ City_____ State_____ Zip/Post code_____

Country_____ Email_____ Signature_____

VO0315

CREDIT CARD ORDERS WILL NOT BE PROCESSED WITHOUT A SIGNATURE

V mail

SEND YOUR LETTERS TO:
V-Mail, 1629 N.W. 84th Ave.,
Miami, Florida 33126 USA
Fax: 305-662-8922
EMAIL: VOLUPTUOUS@SCOREGROUP.COM

Above-left, that's how Micky Bells looked in the December '14 issue. The photo was taken before her recent weight loss, which resulted in the Micky above-right.

MICKY BELLS BEFORE AND AFTER: ARE BOTH V-GIRLS?

Dear *Voluptuous*,

I enjoyed seeing Micky as she was, so to say, in the December '14 issue, but I think a lot of *V-mag* readers will be missing out if they don't get to see the new Micky and you'll be doing them a disservice if you don't show her. It would have been one thing had Micky lost all that weight and lost her boobs in the process, but she didn't. Although, admittedly, her tits did get a little smaller, her tits are still a lot larger than those of 99% of the women on the planet. H-cups are nothing to sneeze at and plenty to jack to.

Thanks for the throwback pictorial of Micky, but, please, give us the new Micky, too.–R.B., Vancouver, British Columbia, Canada

Dear R.B.: The new Micky can be seen in the Holiday '14 issue of SCORE, *available at* eBoobStore.com. *In our opinion, Micky, who used to be at home in* XL Girls *magazine (and won V-mag's 2013 Plumper of the Year) is now a little too slim for* V-mag. *Readers, what do you think? Do you want to see the new Micky in* V-mag?

MICKY IS NO LONGER AN *XL GIRL*...EXCEPT IN HER TITS

Dear *Voluptuous*,

I first saw Micky Bells on another (now-defunct) site with mostly Eastern European models when she was probably just starting out, and she was the same size as she is now that she's lost weight. I loved her then, I loved her as an *XL* Girl, and I love her now that she is back to *SCORE/Voluptuous* size.

A lot of girls can look somewhat deflated after losing weight, but not Micky. She looks just like she did back when I first saw her. The only difference is that her boobs, which were already huge back then, are even bigger now. Looks like she kept her *XL* weight in one very important and beneficial place. Yum!–S.S., via the Internet

DON'T GIVE IN, MICKY! PLEASE GO BACK TO BEING A PLUMPER!

Dear *Voluptuous*,

I want to thank you for not giving in and showing Micky the way she should be in the December '14 issue: plump and super-stacked. These days, many young women are under tremendous pressure to lose weight and keep up with society's expectations, resulting in severe emotional trauma and sometimes food-related disorders. I'm sorry that Micky gave in to those expectations and lost weight, but I'm thrilled that we still have photos of the old Micky.

Please tell Micky that we loved her just the way she was and she didn't have to change a thing.–S.O., Skokie, Illinois, via email

SIRALE, MICKY, NIKKI SMITH AND WHO MAKES A NAME?

Dear *Voluptuous*,

In the December '14 issue, you featured Micky Bells in what looks to be her prime as a V-Girl. This was, as you stated, when Micky was the "Queen of Cleavage," her boobs so plush with a fine, pale texture. Oh, yes,

Newcomer Harmony White showed off her charming ass in the December '14 issue.

this is the Micky I knew at the height of her plumpness. Micky was a sexy big girl. Why did she have to lose weight? You say treasure and value these photos, and I sure will do that. They're nothing but memories now.

And now for Sirale, one of your more glamorously pretty Czech models, of this era at least. She also has some of the prettiest eyes of all, period. She treats us to a nice spread-eagle pose on page 66. How nice of her!

Covergirl Nikki Smith flexes her girl-next-doorness as she poses in a rare solo layout, and I also see two of my newest fantasy girls, Cat Bangles and Alana Lace, doing the nasty…literally for Cat, judging by the photo at the bottom of page 38 with saliva hanging from her tongue to the guy's penis. A little too graphic for me. This girl is just too pretty to be doing stuff like that.

Good to see Harmony White showing off her inviting, charming, folksy, pretty smile and a shapely figure Not to mention her round E-cups with nice texture. Where's she been since her November '13 hardcore layout?

Barbara Angel is one of those model debuts I'll at least keep an eye on. It's funny. Where do you get these nicknames for models? Do you name them or do the models name themselves, like Micky Bells, Barbara Angel and Cat Bangles?–S.M., Baltimore, Maryland

Dear S.M.: Sometimes the girls already have their modeling names when they come to V-mag. *Sometimes, especially if they're first-timers, they suggest a name, and sometimes we work with them to pick a name. Of course, many UK models have been known to use their real names (like Lorna Morgan, Linsey Dawn McKenzie and Kerry Marie, among others).*

Stars of the Dec. '14 issue: Sirale opened up her pussy and asshole, Barbara Angel (who loves to fuck herself) and Nikki Smith, who prefers a little hardcore action.

Vmag MARCH 2015 ™

PUBLISHED BY THE SCORE GROUP

JOHN FOX *president & CEO*
DAVE ROSENBAUM *editor*
VANESSA VILCA *art director*
ELLIOT JAMES *associate editor*
KARL HYPPOLITE *assistant editor*

PRODUCTION

MICHAEL FEDERICI
print operations manager

ANDRES BASTIDAS
network systems manager

CUSTOMER SERVICE AND SUBSCRIPTIONS

For inquiries regarding existing *VOLUPTUOUS* subscriptions, please write to:
***VOLUPTUOUS* Customer Service**
1629 N.W. 84th Avenue, Miami, FL 33126 USA
For 24-Hour Credit Card Orders:
Phone: 305-662-5959 Fax: 305-662-5952
Email: cservice@scoregroup.com

CIRCULATION

BOB CERMAK *N.A. circulation manager*
Email: bcermak2001@verizon.net

NORTH AMERICAN DISTRIBUTION

CURTIS CIRCULATION COMPANY
730 River Road
New Milford, NJ 07646-3048 USA
Phone: 201-634-7400 Fax: 201-634-7499

CHRIS REARDON *account executive*

DEBBIE WHELAN *international sales*

UK EDITION

COMAG
Tavistock Road, West Drayton,
Middlesex, UB7 7QE UK
Phone: 01895 433600 Fax: 01895 433602

ROBERT SMITH *account manager*

The records required by 18 USC 2257 and associated regulations with respect to this product (and all graphical materials associated therewith) are kept at the office of the Publisher at the following location: Custodian of Records,The SCORE Group, a division of Quad Int'l., Incorporated, 1629 N.W. 84th Avenue, Miami, FL 33126 USA.

Retail price: USA: $9.99; Canada: $10.99; UK: £5.99. Bonus Edition: USA: $13.99; Canada: $15.99. March 2015. Vol. 22, No. 3 (on-sale January 6, 2015). © 2014 by The *SCORE* Group and Quad Int'l., Incorporated, all rights reserved. Republishing in whole or in part, including, but not limited to, any electronic media, is expressly forbidden except with written permission of The *SCORE* Group. *Naughty Neighbors*®, *Leg Sex*®, *40Something*®, *Voluptuous*® and *SCORE*® are registered trademarks of The *SCORE* Group and Quad Int'l., Incorporated. All persons depicted herein were at least 18 years of age at the time of the photography. Editorial Office: 1629 N.W. 84 Ave., Miami, FL 33126. Publisher disclaims all responsibility to return unsolicited material, and all rights in materials published vest in The *SCORE* Group and Voluptuous. Letters are assumed to be for publication, unless otherwise endorsed, and may be edited. This periodical is sold subject to the following conditions: it shall not be lent, resold, hired out or otherwise disposed of in a mutilated condition or in an unauthorized cover by way of Trade, except at the full retail price, or affixed to or as a part of any publication or advertising, literary or pictorial matter whatsoever, without the expressed written consent of the publisher. Any similarity between an individual person or people depicted in the fiction or artwork in this magazine and any real person or people is purely coincidental and is not intended as a representation of any particular individual or class of people. **PRINTED IN CANADA**

A LOVE LETTER TO NIKKI SMITH: "LOVE YOUR PUSSY"

Dear Nikki,

You are so beautiful and so damn sexy. Your face is so pretty. You have a great smile and very sexy eyes. Your body is so incredible. I love your perfect tits with those perfect nipples, your nice, full ass, your sweet, edible pussy and your nice, plush figure. I always look forward to seeing pictures and videos of you. You are one of my favorite models.–Jim, via the Internet

10 EVENTS THAT SHAPED THE BIG-BOOB WORLD

Dear *Voluptuous*,

Great list of "10 Events That Shaped The Big-Boob World" (Dec. '14). Please allow me to add:

1. Victoria Lane's debut in 2008.
2. Cherry Brady in any issue!
3. Diane Poppos' return.
4. Taylor Steele.–Rooster9, via the Internet.

HOW WERE WE TO KNOW IT WAS HIS FIRST ISSUE?

Dear *Voluptuous*,

1. July '04. My first issue. Your first mag should be everyone's No. 1.
2. Nicole Peters winning Model of the Year two years in a row.
3. Hitomi coming to the U.S.A. was big, too.
4. *On Location Key Largo*.
5. Any time Luma was in the magazine. She was hot.–T.L., via the Internet

It's a special occasion any time Luma appears in *V-mag* and *SCORE*.

Angela White's hardcore debut was one reader's great big-tit event.

MORE GREAT EVENTS (SOME WERE ON OUR LIST, TOO)

Dear *Voluptuous*,

10. Natalie Fiore's growth spurt.
9. Nicole Peters winning back-to-back Model of the Year awards.
8. Cherry Brady's movie.
7. *On Location Key Largo* with the Euro babes Lorna Morgan, Kerry Marie, Chaz and Chloe Vevrier.
6. Angela White does hardcore.
5. *On Location Costa del Sol.*
4. *Big Boob Paradise.*
3. Valory Irene's debut.
2. Sharday's debut.
1. *V-mag* hits the shelves in '94.–B.T., via email

WHERE REAL BUSTY GIRLS NEXT DOOR STAY REAL

Dear *Voluptuous*,

I was just looking through an issue of *Juggs* magazine (RIP) in which they had a photo shoot of Alexis May in which she was decked out in a cowboy costume complete with the boots, revolvers (toys) and hay barrels as backdrops. The copy gave her a different name and had some other fiction about her being a Midwestern girl. Funny since she's Scottish. She reminds me of the Lohans: slender but stacked and with freckles.

Anyway, I realize that must have been the case with many magazines:

ATTENTION: V-mag SUBSCRIBERS ARE YOU MOVING? TELL US QUICKLY!

The U.S. Post Office only forwards periodicals-rate mail for 60 days, so we must have your new address within three weeks of your move to guarantee that you'll get all your issues. We cannot be held responsible for non-delivery of issues due to your address change.

MAIL TO:
Voluptuous Change of Address
1629 N.W. 84 Avenue
Miami, FL 33126 USA
Please include your mailing label or a legible copy.
email: cservice@scoregroup.com

SCORE tv on ROKU
The easiest way to stream our movies to your TV!
TRY IT FREE!
PREMIUM Movies
NOW WATCH SCORELAND ON ROKU
ONLY $9.99 A MONTH
• Unlimited viewing • Amazing quality
• Huge selection • 100% uncensored
THAT'S LESS THAN 10¢ A MOVIE!
SCORE tv.tv
or call
1-800-421-0760

DIGITAL MAGS
READ THEM HERE FIRST!
PLAYS ON ALL DEVICES
Voluptuous, *SCORE* and other great SCORE Group magazines are available in feature-rich digital versions one week before the print version goes on sale! View them online or download them as PDFs.
TAP, PINCH & SWIPE
5 FREE IMBEDDED VIDEOS
Crystal-clear images. Zoom in for unbelievable closeups then zoom back out. Take your favorite mags anywhere with complete privacy!
Only $9.99 each at eBoobStore.com

They paid for sets of photos of models and then would improvise the names and back-stories.

The SCORE Group has always been different in that respect. You've always seemed to have a more-intimate knowledge of the girls, maybe having to do with how you acquire the photos: They're shot by your own people. The names seem real with the exception of stripper names or when they didn't want their true names revealed.–Ed, Iowa

CAT SLUTS IT UP, AND HE'S HAPPY. IS ANAL NEXT?

Dear *Voluptuous*,

Cat Bangles taking that huge cock and a creampie in her pussy (Dec. '14) was the hardcore event I'd been waiting for since she debuted. My three favorite photos:

1. The full-pager on page 39 where the giant cock is puckering her cheek and she's got her tongue out to give some loving to the shaft.

2. The saliva strings photo at the bottom of page 38.

3. Cat opening up her just-fucked pussy so we can watch cream drip out of her cunt and down to her asshole.

Speaking of Cat's asshole, when will we get to see this tasty morsel in anal action?–J.Q., Cincinnati, Ohio

Dear J.Q.: Very soon. Cat recently did her first two anal scenes for V-mag.

When will you see Cat Bangles with a cock in her ass? How about now!

Vmag™ MASTER ORDER FORM

MANY RELEASES NOW AVAILABLE ON BLU-RAY

VOLUPTUOUS XTRA 16 ..... $39.95/$44.95 BLU-RAY
❑ REGION-FREE DVD 2-DISC SET (PIX664D) ❑ BLU-RAY 2-DISC SET (PIX664B)
Twelve great V-Girls in hardcore action. Loaded with 2014 newcomers, including Cat Bangles, Alana Lace, Dani Moore, Lola and Maggie, plus Olarita's XXX return.

ALL STACKED, ALL NATURAL 3 ..... $39.95/$44.95 BLU-RAY
❑ REGION-FREE DVD 2-DISC SET (VD284D) ❑ BLU-RAY 2-DISC SET (VD284B)
The best girls, the biggest natural tits, and you have them all to yourself. Features newcomers Cat Bangles, Ann Calis, Alana Lace and many more.

JENNICA LYNN ..... $39.95/$44.95 BLU-RAY
❑ REGION-FREE DVD (VD285D) ❑ BLU-RAY (VD285B)
The M-cup newcomer in her first-ever DVD. Shot on-location in the Dominican Republic and the Bahamas. Get up close and personal with this sensational newcomer.

FAST DELIVERY 2-3 DAYS IN THE US & 5-10 TO MOST INTERNATIONAL LOCATIONS!

XL GIRLS ON LOCATION $39.95
❑ REGION-FREE DVD 2-DISC SET (VD280D)
❑ BLU-RAY DISC 2-DISC SET (VD280B) $44.95

SCORE ON LOCATION $39.95
❑ REGION-FREE DVD 2-DISC SET (VD278D)
❑ BLU-RAY DISC 2-DISC SET (VD278B) $44.95

XL/SCORE ON LOCATION BUNDLE $49.95
❑ REGION-FREE DVD 4-DISC SET (BUNDLE)
❑ BLU-RAY DISC 4-DISC SET (BUNDLE) $59.95

ON LOCATION GRAND BAHAMA $29.95
❑ REGION-FREE DVD (VD238D)
❑ BLU-RAY DISC (VD238B) $34.95

BIG BOOB FINISHING SCHOOL $29.95
❑ REGION-FREE DVD (VD240D)
❑ BLU-RAY DISC (VD240B) $34.95

FUCKIN' NATURALS 2 ..... $39.95
❑ REGION-FREE DVD 4-DISC SET (PIX637D)

BIG TIT RUBDOWN $19.95
❑ REGION-FREE DVD (PIX367D)

VOLUPTUOUS BLACK LABEL $39.95
❑ REGION-FREE DVD (PIX638D)

FULL FIGURED FOXES 3 ..... $39.95
❑ REGION-FREE DVD (VD276D)

TITS & TUGS 9 ..... $39.95
❑ REGION-FREE DVD 2-DISC SET (PIX562D)

TITS ON TOP 2 ..... $39.95
❑ REGION-FREE DVD 3-DISC SET (PIX582D)

BIG-TIT SKINNY DIP $29.95
❑ REGION-FREE DVD (VD247D)
❑ BLU-RAY DISC (VD247B) $34.95

XL TOP GUNS $39.95
❑ REGION-FREE DVD 3-DISC SET (PIX665D)

ALL STACKED, ALL NATURAL 2 ..... $29.95
❑ REGION-FREE DVD (VD250D)

LEANNE'S STACKED SUMMER $29.95
❑ REGION-FREE DVD (VD249D)
❑ BLU-RAY DISC (VD249B) $34.95

MAMMARY MAMBO $39.95
❑ REGION-FREE DVD (PIX501D)
❑ BLU-RAY DISC (PIX501B) $44.95

MONTEGO BABES $29.95
❑ REGION-FREE DVD (VD252D)
❑ BLU-RAY DISC (VD252B) $34.95

THICK CHICKS ON DICKS ANAL $39.95
❑ REGION-FREE DVD 2-DISC SET (PIX605D)

LARGE LOVIN' 4 ..... $39.95
❑ REGION-FREE DVD 3-DISC SET (PIX639D)

DOUBLE-STUFFED PLUMPERS 2 ..... $39.95
❑ REGION-FREE DVD (PIX614D)

DOUBLE-STUFFED PLUMPERS 3 ..... $39.95
❑ REGION-FREE DVD 2-DISC SET (PIX675D)

VOLUPTUOUS XTRA 15 ..... $39.95
❑ REGION-FREE DVD (PIX612D)

SCORE XTRA 14 ..... $39.95
❑ REGION-FREE DVD 2-DISC SET (PIX630D)

THE BREAST OF XL GIRLS 2 ..... $49.95
❑ REGION-FREE DVD 4-DISC SET (PIX575D)

VOLUPTUOUS XTRA 14 ..... $29.95
❑ REGION-FREE DVD 2-DISC SET (PIX546D)

SCORE Jack Aids

❑ FLESHLIGHT FLIGHT - FL105 ..... $59.95
❑ MINI HEAD TEAZER - PD103 ..... $34.95
❑ HELIX SYN - AN100 ..... $69.95
❑ FUCK ME SILLY ASS - PD102 ..... $349.95
❑ TOP GAUGE PUMP - CE105 ..... $59.95
❑ FUCK MY BIG FAT TITTIES - PD105 ..... $379.95
❑ BAD GIRL VIBRATING ASS - PD106 ..... $99.95
❑ NEON JELLY STROKER - PD107 ..... $15.99
❑ SILICONE PROSTATE MASSAGER - PD270223 ..... $29.95
❑ VENERA SPLAT MAT - SM01 ..... $69.95
❑ CHRISTY MARKS SPLAT MAT - SM02 ..... $69.95
❑ KARINA HART SPLAT MAT - SM03 ..... $69.95
❑ KALI WEST SPLAT MAT - SM04 ..... $69.95
❑ MICHELLE MAY SPLAT MAT - SM05 ..... $69.95
❑ JENNICA LYNN SPLAT MAT - SM06 ..... $69.95
❑ MERILYN SAKOVA SPLAT MAT - SM07 ..... $69.95
❑ SHERIDAN LOVE SPLAT MAT - SM08 ..... $69.95
❑ THE BATH MATE - BM100 ..... $119.95

International Currency Conversion Chart

US $	Canadian $	U.K. £	EU €
$99.95	C$110.95	£59.95	€71.95
$59.95	C$65.95	£35.95	€42.95
$49.95	C$54.95	£29.95	€35.95
$39.95	C$43.95	£23.95	€28.95
$29.95	C$32.95	£17.95	€21.95
$19.95	C$21.95	£11.95	€13.95

CHUBBY & FUCKED 2 ..... $39.95
❑ REGION-FREE DVD 2-DISC SET (PIX617D)

CHESTY PREGGOS 2 ..... $29.95
❑ REGION-FREE DVD (PIX447D)

THICK CHICKS ON DICKS ANAL 2 ..... $39.95
❑ REGION-FREE DVD (PIX673D)
❑ BLU-RAY DISC (PIX673B) $44.95

PREGGOS & MILKERS $39.95
❑ REGION-FREE DVD 2-DISC SET (PIX581D)

ON LOCATION PUERTO VALLARTA $29.95
❑ REGION-FREE DVD (VD255D)
❑ BLU-RAY DISC (VD255B) $34.95

LARGE LOVIN' 3 ..... $39.95
❑ REGION-FREE DVD 2-DISC SET (PIX588D)

BUSTY RIDING ACADEMY $39.95
❑ REGION-FREE DVD (PIX400D)
❑ BLU-RAY DISC (PIX400B) $44.95

HEAVY HANGERS $49.95
❑ REGION-FREE DVD 4-DISC SET (VD291D)
❑ BLU-RAY DISC 4-DISC SET (VD291B) $59.95

TOLL-FREE 1-800-421-0760 www.eBoobStore.com
WORLDWIDE +01-305-662-5959 FAX 1-305-662-5952 MAIL: The SCORE Group, Dept. VO0315, 1629 N.W. 84 Avenue, Miami, FL 33126 USA

❑ **I'm a SCORE Group subscriber and I get 15% discount on my DVD order.** Customer ID#_____

Shipping & Handling **U.S.:** $4 per DVD. **Canada & the rest of the world:** $10 for the first, $3 for each additional (First Class Mail International) Delivery within 7-10 days. $10 per DVD (Priority Mail International-Minimum 2 DVDs) Delivery within 5-7 days. $60 for 1-10 DVD (Express Mail International). ***15% discount applies to U.S., Canada, Mexico & UK subscribers only; free shipping applies to U.S. subscribers only.** For tracking and the security of your package, US Orders are shipped via Priority Mail or express courier. Rush Delivery is available for an additional cost. Please call for rates and service availability. **Make checks or money orders payable to The SCORE Group.** We accept payment in U.S.$, CAD$, UK£ or €. Florida residents please add 7% sales tax. Credit card orders must provide the exact credit card billing address in addition to the mailing address if the two are different. All items are shipped in sturdy, discreet packaging to protect your privacy. All sales are final. Damaged DVDs will only be replaced for one of the same title if reported within 30 days of receipt. The SCORE Group cannot be held responsible for Customs seizures. By ordering, you certify that you are at least 18 years old. We do not ship Jack Aid products for orders going to Alabama, Mississippi and Utah due to distribution restrictions.

Payment Method: ❑ Check ❑ Money Order ❑ MasterCard/Access/Eurocard ❑ VISA ❑ American Express ❑ Discover/Novus ❑ Maestro ❑ JCB ❑ Diners Club ❑ Union Pay

Name _____ Age _____ Card # _____ Exp. _____

Security code required (last 3 digits above signature): _____ **American Express (4 digits above card #):** _____

Address _____ City _____ Country _____ Zip Code _____

Phone _____ Email _____ **Signature Required** _____

Credit Card Orders Will Not Be Processed Without A Signature And A Security Code

VO0315

CAMERON SKYE

SHAVED & FUCKED

"I let my hair grow out and it's red, so I have a nice little fire bush," said reader's wife Cameron, referring to the hair on her pussy, not the hair on top of her head. "You asked me to do it so I did, and I like it!" We like it, too, but here's the deal: Cameron needed three months to grow out her fire crotch, and we got plenty of pictures of it for the December '14 issue. But it's going to take only a matter of minutes for it to disappear. That's happening next.

BARE FACTS

Cameron Skye

Birthday: May 17, 1980
Age: 34 **Height:** 5′8″
Weight: 174 lbs. **Bra:** 38G
Measurements: 46-34-42
Previous *V-mag* Appearances: Dec. ′14, June ′14 (XXX), March ′14, Aug. ′13
DVD: *Voluptuous Xtra 16* and *Double Stuffed Plumpers 2* (XXX-Rated. Order on page 9)

"Having a hairy pussy was hot but getting my pussy shaved while having sex was even hotter," said Cameron, who told us she plans to grow back her pussy hair, "especially if I can get a guy to shave it again while I suck his dick." We're sure that can be arranged. "It was really erotic to have my pussy hair shaved while I was sucking his cock," she said. "There was a lot of good sexual tension between me and Rocky, so it was hard to hold back while he shaved me, but that made it even more electric when we finally got a chance to fuck."

"Before we met, my husband bought the magazine every month," Cameron said. "When my first scene was released, it was the best sex of our lives. It was as if he was fucking a girl he had fantasized about for years. It is so surreal to be one of the people on-camera that people are fantasizing about. But more than anything, it is so erotic to know that what I am doing is so socially taboo and that a friend from Bible school could see me doing porn. It's something that no one would ever expect me to do. But here I am!"

V mag™ BACK ISSUES DEPARTMENT

FEBRUARY 2015—Newcomer Olivia Jackson has huge tits and a big ass. New Jennica Lynn. Cutie Roxanne Diamond debuts.

JANUARY 2015—Awards issue with the finalist for top model, newcomer, XXX, ass and plumper. Melissa Mandlikova milking.

HOLIDAY 2014—G-cup Maya debuts. Natalie Fiore almost nine months preggers. Marie Leone gets ass-fucked by two guys.

DECEMBER 2014—The 10 events that shaped big-tit history. Cat Bangles and Alana Lace XXX. Cameron Skye's hairy red bush.

NOVEMBER 2014—The 10 greatest growth spurts ever. Lily Madison on the beach. Missy Monroe anal. Sadie Blooms XXX.

OCTOBER 2014—Melissa Mandlikova six-months pregnant. Cat Bangles debuts. New Joana photos and interview. Maggie XXX.

SEPTEMBER 2014—New Bebe Cooper photos, and she's still milking! Elle Flynn three-way and interview. Gya self-sucks.

AUGUST 2014—Bex Shiner and Rene Love return and an Angel DeLuca interview. Plus, good girl Jennica Lynn gets naughty.

JULY 2014—Celebrate *V-mag*'s 20th anniversary with a 164-page issue starring the Top 100 V-Girls ever. Packed with pinup shots.

JUNE 2014—Terri Jane and Nancy Navarro return. Janessa Loren's debut interview. Plus, Cameron Skye's first hot fuck!

MAY 2014—Roxi Red pics and interview. Renee Ross, Hitomi, Joana, Karina Hart, Sirale, Rockell and Felicia Clover XXX.

APRIL 2014—Scarlet LaVey and Rachel Love XXX. Bex Shiner, Dani Moore and Elle Flynn debut. *Voluptuous Xtra 15* preview.

MARCH 2014—Three hardcore layouts featuring Jessica Roberts, Angel DeLuca and Nikki Smith. Plus three new naturals.

FEBRUARY 2014—Gya Roberts can't stop sucking her tits! New girl Brittany Kendall fucks. Jennica Lynn photos & interview.

JANUARY 2014—Arianna Sinn in her kinkiest XXX pictorial ever. Brittany Kendall and Valentina Monroe debut and much more!

HOLIDAY 2013—Annual contest issue with full layouts of Rockell, Anjii Ross, Scarlet LaVey, Felicia Clover, Roxi Red and Sirale.

DECEMBER 2013—Sabina Leigh fucks and sucks two guys. New Rockell photos and interview. Natalie Fiore's tits are bigger!

NOVEMBER 2013—Chantal Raye and Charlotte debut. Felicia Clover returns, and Bailey Santanna is pregnant & fucking.

OCTOBER 2013—Janne Hollan makes a sexy return. Plump Kendra Lee Ryan debuts. Sirale and Pheona Monroe get fucked.

SEPTEMBER 2013—Terri Jane takes a skinny dip, and a sexy "Tits in Tight Tops" section featuring Renee Ross and more!

AUGUST 2013—Eight pages of V-Girls destroying their bikinis. Gya self-sucks and shaves. Plus a bonus hardcore DVD.

JULY 2013—Biggest awards issue ever with full-length pictorials of every Newcomer of the Year. Plus a bonus XXX DVD.

JUNE 2013—Meet plump newcomer Scarlet LaVey, a good girl gone bad creaming her tits. Rockell returns. Jolie Rain facial.

MAY 2013—Roxi Red's first XXX. Bustier Lana Ivans returns and Jolie Rain. MILF Sophia plus Brandi Sparks & Jasmine Jones.

APRIL 2013—Melissa Manning, Anjii Ross and Morgan Page wow you with their fat and juicy tits! Melissa Reed's first XXX.

MARCH 2013—After a six-year hiatus, Joana is back and better than ever! K-cup Roxi Red debuts. Felicia Clover's first XXX.

FEBRUARY 2013—Rockell makes her *V-mag* debut. Plus, the Montego Babes: Micky Bells, Gya Roberts and Terri Jane.

JANUARY 2013—Jam-packed with the beauties you love! All the best girls of the year, plus the XXX "Dirty Dozen" DVDs.

HOLIDAY 2012—Cover girl Gya Roberts is back and racking them up for you. The biggest tits ever. Krystal Swift fucks, too!

DECEMBER 2012—Check out the tits on covergirl Roxanne Miller and Krystal Swift. Japanese stunner Hitomi is back.

NOVEMBER 2012—German newcomer Emilia Boshe and her 38HH rack! Shyla Shy is preggo and fucking! Karina Hart returns.

OCTOBER 2012—New V-Girl Janne Hollan interview and photos! Siri fucks and gets a cum facial. Newcomer Goldie Ray.

SEPTEMBER 2012—Siri is a good girl gone bad. Jenna Valentine and Leanne Crow in a busty pillow fight. Sabina Leigh XXX.

AUGUST 2012—Karla James, Dors Feline, Destiny Rose, Gya Roberts and Victoria Lane. Camille Morgan XXX 3-way.

JULY 2012—Micky Bells and Natalie Fiore go tit-to-tit, and Elaina Gregory returns with a full bush. *Cocoa Nut Busters* preview.

Select digital back issues available now at eBoobStore.com. You can view them on your phone, iPod, iPad or tablet. Scan this QR code to check them out!

MAIL TO: The SCORE Group (Dept. VO0315), 1629 N.W. 84th Avenue, Miami, FL 33126 USA

Send me the following back issues. $11 PER ISSUE INCLUDING SHIPPING. CANADA C$18, UK £10, EU €13 ALL OTHER COUNTRIES $16 USD, including shipping. **Two magazine minimum order for international customers** *15% discount applies to U.S., Canada, Mexico & UK subscribers only. U.S. orders are shipped via First Class or Priority Mail. International orders are shipped via Global Priority Mail (where available) or First Class Mail. Rush Delivery is available for an additional cost. Please call for rates and service availability. Make checks or money orders payable to The SCORE Group. We accept payment in U.S.$, CAD$, UK£ or € Florida residents please add 7% sales tax. Credit card orders must provide the exact credit card billing address in addition to the mailing address if the two are different. All items are shipped in sturdy, discreet packaging to protect your privacy. All sales are final. The SCORE Group cannot be held responsible for Customs seizures. By ordering, you certify that you are at least 18 years old.

❑ I am a V-MAG subscriber & save 15% on all issues ordered.

VOLUPTUOUS: ❑ Feb.'15 ❑ Jan. '15 ❑ Hol. '14 ❑ Dec. '14 ❑ Nov. '14 ❑ Oct. '14 ❑ Sept. '14 ❑ Aug '14 ❑ July '14
❑ June '14 ❑ May '14 ❑ April '14 ❑ Mar. '14 ❑ Feb. '14 ❑ Jan. '14 ❑ Hol. '13 ❑ Nov. '13 ❑ Oct. '13 ❑ Sept. '13
❑ Aug '13 ❑ July '13 ❑ June '13 ❑ May '13 ❑ April '13 ❑ Mar. '13 ❑ Feb. '13 ❑ Jan. '13 ❑ Hol. '12 ❑ Dec. '12
❑ Nov. '12 ❑ Oct. '12 ❑ Sept. '12 ❑ Aug '12 ❑ July '12 ❑ June '12 ❑ May '12 ❑ April '12 ❑ Mar. '12 ❑ Feb. '12

Payment Method: ❑ Check ❑ M.O. ❑ M/C/Eurocard/Access/Sirrus ❑ VISA/Plus ❑ AMEX ❑ Discover/Novus ❑ Maestro ❑ JCB
❑ Diners Club ❑ Union Pay In case of sellout, list alternate choice(s): _____

Credit Card #: _____ Expires: _____

Provide Security Code (Last 3 Digits Above Signature): _____ American Express Cardholders enter the 4 digits above Card No. Here: _____

Name: _____ Age: _____ Cust. ID #: _____

Address: _____ Telephone/Email: _____

City: _____ State/Country: _____ Zip/Postal Code: _____

Signature: _____ VO0315

Credit Card Orders Cannot Be Processed Without Signature and Security Code

TOLL-FREE U.S. & CAN.
1-800-421-0760

24-HOUR FAX
1-305-662-5952

WORLDWIDE
+01-305-662-5959

INTERNET
www.eBoobStore.com

WE ACCEPT PAYMENTS IN U.S.$, C$, £ AND €

CASSIE

Meet Cassie, an F-cup newcomer from the Czech Republic. Cassie has heavy, pendulous breasts and an inviting smile. Isn't she cute? Cassie says she's shy (something we hear a lot from V-Girls), but in the Czech Republic, that can still mean, "I'll fuck on-camera." Which she will.

CUTE & STACKED

Vmag
DEBUT

CLARITY
IMAGINATION
VISION
DREAMS WONDER
PLEASURE COMPASSION
OPTIMISM
GROWTH POTENTIALITY FOCUS
REASON PRIORITIES
POSITIVITY
SPONTANEITY FREEDOM ADVENTURE

Cassie leans back on the kitchen counter to let those big tits splay and opens up her legs to give us a teasing glimpse. Then she takes off her panties to reveal…what's that?! A pierced pussy! Didn't she say she was shy. Well, like we said, in the Czech Republic, "shy" can mean, "I'm not going to have anal sex in the middle of Prague Square in the middle of the day." "I like regular sex, not kinky sex," Cassie said. "I like when a man takes control in bed. But I would like to have sex on a swing some day."

BARE FACTS

Cassie

Birthday: April 20, 1990
Age: 24 **Height:** 5′4″
Weight: 158 lbs. **Bra:** 34F
Measurements: 42-28-38
Born: Teplice, Czech Republic **Lives:** Prague, Czech Republic
Hobbies: Reading, music

PASSION
UNITY
CLARITY
VISION
OPTIMISM

Cassie started to develop when she was 15 years old and quickly became the bustiest girl in her school. She enjoys swimming–we're sure she has no trouble staying buoyant with those water wings–and watching figure skating. We enjoy watching Cassie's figure. She says the one thing she'd like to do that she hasn't done yet is go skydiving, and she tries to make sure that a guy goes down on her and she goes down on a guy every day. "I'm not into anal sex," she said. "I've never been in a three-way. I'm not as wild as some of my friends. But I'm doing this and they're not!"

Jenna Valentine

THE REAL JENNA VALENTINE & HER HH-CUP HILLS

INTERVIEW BY DAVE ROSENBAUM

It was a happy day in the history of Voluptuous *when Jenna Valentine first walked through our studio doors on November 9, 2009. Since then, this sweet but off-beat, kinda Goth girl from Southern California with the ultimate Valley Girl voice has become a reader favorite. She has traveled with us to Grand Bahama Island for* On Location Grand Bahama *and to Mexico for* On Location Puerto Vallarta. *Along the way, she's charmed every photographer, fellow model and reader she's met. And she always keeps things fresh.*

Jenna returned to our studio in Miami, Florida this past fall for her fourth shoot with The SCORE Group. In most ways, she's the same girl we've known and loved for over five years. And in one very important way, she's changed.

By the way, this isn't your typical interview. But Jenna isn't your typical V-Girl.

V-MAG: Hi, Jenna. Welcome back. You're very popular, aren't you? Twenty-five thousand Twitter followers? Impressive.

JENNA: And 16,000 on Instagram, though I think most of my Twitter followers are weird-dick avatars that have their own Twitter accounts because their picture is just a picture of a dick. Where do they come from and why can't they control themselves? They're like, "You know what would really turn a girl on? If I take a picture of my dick and use it as my Twitter avatar," and all the girls are like, "No. I don't want it."

V-MAG: What do you think about guys who send dick selfies to women?

JENNA: Girls don't like that shit, so don't do that. We'll send or text each other the pictures and make fun of them. Like, I got a dick pic after I went on a date with a guy. It was a really nice date, and he sent me an awkward dick pic and I forwarded it to everybody and we were laughing at it. And I'll post it in this private Facebook group I'm in with 3,000 girls from Los Angeles and we'll all laugh at your dick, so don't do that. Some guy sent a picture of his boner on a beach. There was sand in most of the picture and a boner in the corner, and it said, "Just hanging at the beach," and I said, "First of all, why are you pulling your dick out on the beach then sending a picture to a girl?" Not a good idea.

V-MAG: So this date you had was a

good date. And then he sent you a picture of his dick? What do you think he was trying to accomplish?

JENNA: I don't know. Nothing good came of it because I never saw him again. He ruined it. I don't want to see that after a first date. I don't even know you. I don't even know your favorite color. Don't send me your dick. If he hadn't sent me that picture, we would've gone on a second date and maybe it would've gone well. We could've had sex. I could've seen his dick in person.

V-MAG: But…

JENNA: He sent me a dick pic. And those pictures are always taken in a messy bathroom with trash on the floor. It's disgusting. It's so gross.

V-MAG: We haven't seen you since Puerto Vallarta, have we?

JENNA: No. That was three years ago.

V-MAG: You've changed.

JENNA: My boobs have gotten bigger, which is strange because I lost a lot of weight and I feel like they shouldn't get bigger because I've been doing this Pilates/ballet-bar class every day. It's like Pilates mixed with a ballet class, but it hurts. It hurts good. It's intense. I

THE
Vmag
INTERVIEW
TM

BARE FACTS

Jenna Valentine

Birthday: August 11, 1986
Age: 28 **Height:** 5′3″
Weight: 138 lbs. **Bra Size:** 36HH
Measurements: 46-30-36
Lives: Southern California
Previous Appearances: Nov. '13, Sept. '12, Feb. '12, Jan. '12
DVDs: *All Stacked, All Natural 3, Sha Rizel & Friends* and *On Location Puerto Vallarta* (all X-Rated and available on page nine). More at eBoobStore.com.

don't know why my boobs got bigger. I don't want them to grow any more. This is good enough.

V-MAG: How big are they?

JENNA: I'm thinking 36 double-H.

V-MAG: You used to be…

JENNA: When I started with *Voluptuous*, I was a 36F. Then I was a 36H. I was heavier in Mexico, though. It was sad breakup weight. I'm an emotional eater. I have a lot of feelings. My Twitter name is "all of the feelings."

V-MAG: What are the feelings?

JENNA: I don't know. I have all of them. *[She feels her tits and bunches them up]* I feel these.

V-MAG: You're carrying a lot of emotional weight in your tits. Are you sad?

JENNA: I have all of the feelings! I'm sad sometimes. I'm happy today.

V-MAG: This is your fourth time shooting with us.

JENNA: Once in the studio, once in the Bahamas, once in Mexico and now.

V-MAG: Which was your favorite?

JENNA: I had a lot of fun in Mexico. This shoot is really fun because I'm happier with my body. I think I look better. But I had a lot of fun the first time. Mexico was really fun. Mexico had a cat room. They went in and out in the house, and I was just obsessed. I just sat in front of the cat room. They also had a room of dogs. I had so many new friends! I would stare at them all day. I love cats.

V-MAG: Do you have cats?

JENNA: I have two. I want two more.

V-MAG: What are their names?

JENNA: I have Harlow, who's a little black cat, and I adopted a cat a year and a half ago named Adam who's an obese tuxedo cat with half a tail, and he has too many feelings.

V-MAG: Did the dogs in Mexico send you any dick pics?

JENNA: No, they're on Twitter with their dicks. *[Laughs]*

V-MAG: How are you and bras getting along these days now that your boobs are so big?

JENNA: I've been wearing sports bras because I'm lazy and they make my boobs look better in clothes and they don't have underwires. They're so comfortable. They're stretchy and hold my boobs in better and give me better cleavage. I haven't gone bra shopping because I want new fancy bras and I don't know what my size is.

V-MAG: You have heavy-looking boobs, Jenna.

JENNA: They're so heavy! I told you, they're full of feelings. I want to weigh them but I think you need a vegetable scale because you can't put them on a regular scale. It doesn't work.

V-MAG: Do you ever compare your boobs to vegetables?

JENNA: No. That's weird. What vegetable would be the size of my boobs?

V-MAG: Well, yours are much bigger than cantaloupes.

JENNA: Yes, but a cantaloupe is a fruit. My boobs weigh at least five pounds each. This is a lot of weight. *[She lifts them]*

V-MAG: Are you still in touch with anybody from the on-location shoots?

JENNA: I talk to Leanne Crow on Facebook and Twitter. We were in Mexico together. I talk to Hitomi, who speaks very little English and she's cute and I really love her. She's like a real-life Hello Kitty. She's so cute. It's like she's not real. I think it's her bro-

THE
Vmag
INTERVIEW
TM

ken English. And she always says she wants to shoot with me. I missed her in Mexico. And I talk with Arianna Sinn sometimes although she's not on social media that much. She's so sweet.

V-MAG: Let's go back to the dick pic thing. Let's say you go on a date with a guy and you really like him, then you go on a second date and a third date, and he's great. After this third date, he sends you a dick pic. Is it over?

JENNA: I don't know. That's a hard one. Are we in love?

V-MAG: Yes.

JENNA: That's so extreme to me. Maybe if we had sex after the second date I wouldn't care. But I don't know if I would have sex after the second date. That's a hard question.

V-MAG: What's the soonest you've ever had sex?

JENNA: I've had sex on the first date.

V-MAG: How about before you've even dated a person?

JENNA: I'm not into that. I like having a connection with somebody. Otherwise I think sex is boring. Even all of the first-date sex I've had, the guys have turned out to be boyfriends. It's like a weird instant connection we had.

V-MAG: Do you like first-date sex?

JENNA: No. I think first-time sex, no matter what date it is, is really awkward because you don't know the person and you have to learn each other's bodies. I've never had first-time sex where it was the best sex ever. It's always awkward the first time getting naked in front of somebody and having sex with them.

V-MAG: What's the best reaction you've gotten from a guy the first time? I mean to your boobs, of course.

JENNA: I dated a few guys who really loved big boobs, so they were really happy and wouldn't stop touching them, and I've dated guys who just didn't care. I don't know what's more annoying, guys who won't stop touching them when I'm trying to watch TV or guys who don't care about them. I need a happy medium. My ex would touch my nipples all the time and I was like, "I'm trying to watch *The Real Housewives* and you're touching my fucking nipples right now. It's annoying." Don't touch my nipples while I'm watching Bravo.

V-MAG: You watch *Real Housewives*?

JENNA: I love *Real Housewives*.

V-MAG: What else do you watch?

JENNA: *Dance Moms*. I love *Toddlers & Tiaras*. There's something about child pageants that really makes me happy. I think they're hilarious. I want to steal someone's kid and put them in a tanning booth and enter them in a pageant. *[Laughs]* I want to compete with crazy pageant moms. I've been watching *Naked and Afraid*, which is about putting two strangers in a terrible place with crocodiles and bugs and they're naked and they can only bring one item, and it's so funny. They have to be in the middle of nowhere for 21 days with a hatchet and they have to survive. I watch *Boardwalk Empire*.

V-MAG: And you're a big horror fan.

JENNA: I love horror movies. I like old-school Universal, so *Frankenstein, Bride of Frankenstein, Creature From The Black Lagoon*. I like the older '80s slasher movies like Freddy Krueger and Jason and *Halloween*. I love *The Evil Dead* remake. A lot of new horror movies I'm not into.

V-MAG: How about old movies like *Abbott and Costello Meet The Wolfman*?

JENNA: I love those. I have all of those on DVD. All the black 'n' white ones. I fall asleep a lot to *Dracula*, the black 'n' white one with Bela Lugosi.

V-MAG: You're old school, aren't you?

JENNA: I am. I like the older stuff.

V-MAG: Well, if you could blink your eyes and live in whatever decade you wanted…

JENNA: No, because women weren't treated fairly in those decades and it would make me really mad. It would make me a raging feminist. Now is fine with me.

V-MAG: When was Betty Page?

JENNA: The '50s. But she was a pioneer of her time.

V-MAG: Are you a pioneer?

JENNA: No. *[Laughs]* People have done this shit before. Nothing new! But I'm sure back then they thought Betty Page was a slut.

V-MAG: Do you watch a lot of TV?

JENNA: Not really because I work a lot, and I like to read, too, so I have to choose if I'm going to read or watch TV, and sometimes I just need a break from the world and want to watch grown-ass women yelling at each other. They have so many problems!

V-MAG: Do you have an opinion about the Kardashians?

JENNA: I can't watch the Kardashians. They're so boring. I can't get into it.

V-MAG: How about Gordon Ramsay?

JENNA: I love when he yells at people. I think it's sexy. There's something sexy about him. He spits out food and throws stuff. It's funny.

V-MAG: What's with the yelling? You don't yell at people, do you?

Continued on page 68

KRYSTAL SWIFT

BUSTY CZECH MATE

The question is, "What is Krystal doing with that measuring tape?" Well, the idea was for her to measure her voluptuous body, but Krystal decided to be playful and wrap the tape around her F-cup naturals. Which was fine by us.

Then Krystal threw the tape aside and got down to taking off her clothes and showing off the rest of her body, which she does very well. "I wish I had someone here to play with me," said Krystal, who usually has cock to play with.

BARE FACTS

Krystal Swift

Birthday: September 16, 1988
Age: 26 **Height:** 5′5″
Weight: 144 lbs. **Bra:** 34F
Measurements: 40-28-36
Previous Appearances: Sept. ′14 (XXX), Feb. ′14, Hol. ′12 (XXX)
DVDs: *Busty Cock Worshippers 4* & *Fuckin′ Naturals* (XXX-Rated. Order on page nine)

The last time we saw Krystal, she told us, "I come from a small Czech border town near Poland. I moved to Prague to find some excitement." She found it, and before she knew it, she was sucking and fucking on-camera for the pleasure of *Voluptuous* and *SCORE* readers around the world. "I never knew I could suck on my own nipples until I became a model. A photographer suggested I try it, and I did it! Now even if I'm by myself and masturbating, I will play with my pussy and suck on my nipples at the same time. I found out that I love having things in my mouth!"

We know the face, tits and pussy. Now let's get to know the girl behind the jackable body. Most-fun job she's had: "Being a porn model." Favorite sport: "Ice hockey. My favorite team is HC Oceláři Třinec." What does she want to do in the future? "Start my own business." Does she dress to show off her tits? "I don't need to because everybody knows my boobs are huge. I get a lot of attention and I love it." Masturbation habits: "I masturbate every day." That's our girl!

"I like when guys notice me and pay attention not just to my chest but to all of me," said Ann Calis, a busty Romanian beauty who debuted in the November '14 issue and is one of the leading finalists for 2014 Newcomer of the Year. "But I am used to men paying attention to my chest, especially when I am wearing a sweater like this one." That sweater can't contain Ann's plush, heavy E-cups, and although her tits will be exposed to the elements when she goes out, those puppies will make the guys feel warm.

ANN CALIS

SWEATER STRETCHER

BARE FACTS

Ann Calis

Birthday: February 22, 1985 **Age:** 29
Height: 5′4″ **Weight:** 164 lbs. **Bra:** 38E
Measurements: 44-32-42
Previous Appearance: November ′14
DVD: *All Stacked, All Natural 3* (X-Rated. Available on page nine)

"Modeling for *Voluptuous* is very exciting," Ann said. "I had never thought of doing anything like this before. I love it and I want to do more. My friends always said nice things about my body and my big boobs. I love to dress in sexy clothes, show my tits and masturbate with my toys. This is the right time for me to do this." Any time is the right time to enjoy Ann's voluptuous body. "I want to be your fantasy girl!"

Vmag™
MARCH 2015
Ann Calis

V SPOT

FRESH OFF THE RACKS!

BY DAVE ROSENBAUM

Natalie Fiore

NATALIE'S MILK JUGS

Natalie Fiore's already huge tits became absolutely ginormous during her recent pregnancy. So when we met up with her again after the baby was born, we were hoping she'd be squirting milk all over the place.

No such luck. Hey, maybe the baby's a big eater.

But that didn't stop us from proceeding with a photo set we call "Natalie's Milk Jugs." As far as lactation is concerned, they might be milk duds, but no self-respecting boob man would pass on the opportunity to suck on those heavy hangers.

WHEN TRIPLE-J MEETS DOUBLE-H

Jenna Valentine, who has new photos and an interview beginning on page 28, is used to being the bustiest girl in the room.

Newcomer Liza Biggs, whose first photos appear on 60-67, comes from a family of big-titters, but nobody's as busty as she is.

So Jenna and Liza were fascinated with each other when they were in our studio on the same day in September.

"I think your tits are bigger," Jenna said, eyeing them up.

"I'm not so sure about that," Liza said diplomatically.

Well, technically, triple-J–the size of Liza's rack–is bigger than double-H–the size of Jenna's–but we see no reason to argue.

You'll see more of Liza and Jenna in our dressing room next month in the April '15 issue. For now, enjoy their brand-new pictorials.

There was barely enough space in our dressing room to contain Liza's and Jenna's huge naturals.

SHE'S NO ANGEL!

Barbara Angel (Feb. '15) is hungry. What's on the menu today?

Service is slow today. "I wonder if anybody'll notice if I get my tits out?"

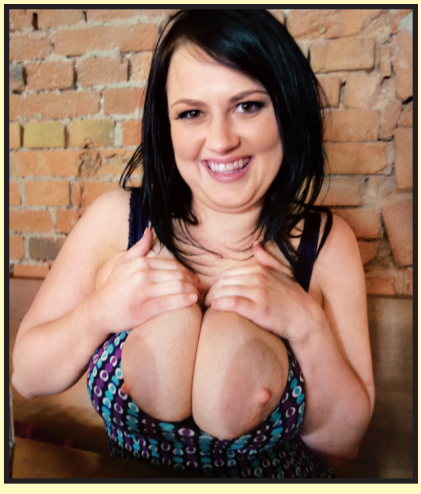
Within seconds, a stampede of waiters rushes to take Barbara's order.

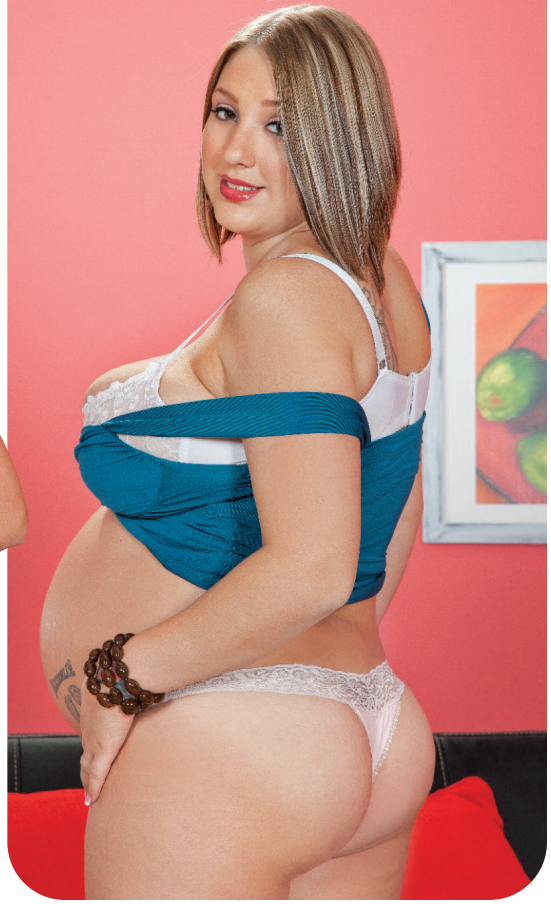

When a V-Girl like Shyla Shy is eight-and-a-half months pregnant and willing to show her bigger-than-ever tits and swollen belly on-camera, you don't just shoot one pictorial and send her on her way. No. You load up. So, if you're wondering, Shyla isn't pregnant again. These photos were taken in late 2012, when Shyla was just a few weeks away from the big day. We've never seen a girl look so pregnant. Shyla was so bursting with baby that we thought she might give birth in the studio. That would've been a first!

SHYLA SHY

SUPER-PREGALICIOUS

BARE FACTS

Shyla Shy

Birthday: July 27, 1988
Age: 26 **Height:** 5′5″
Weight: 190 lbs. **Bra:** 38GG
Previous Appearances: Sept. ′13 (lactating), May ′13 (XXX), Feb. ′13 (XXX), Holiday ′12, Nov. ′12, May ′12
DVDs: *Preggos & Milkers*, *Voluptuous Xtra 15* and *The Breast of SCORELAND 2* (XXX-Rated and available on page nine). More DVDs are at eBoobStore.com. More videos in the members area of Scoreland.com.

Shyla actually fucked for our cameras when she was seven months along. The photos can be seen in the November '12 issue. The video is in the DVD *Preggos & Milkers*, and it's noteworthy because away from the studio, Shyla is one of the shyest, most-casual girls you'll ever meet…and then she goes and does something 99.99% of women wouldn't do, namely suck and fuck and show off her pregnant body for all the world to see. "I actually became hornier while I was pregnant," said Shyla, who's now a proud mama. "My boobs got so big, and whenever I walked, I could feel the milk squishing around in there. And since I couldn't get pregnant again, it was okay to fuck whenever I wanted!"

Shyla also came back to fuck after she gave birth, and the video of her in hardcore action and squirting milk all over the fucking place is also in the DVD *Preggos & Milkers*. "I really have no idea how big my boobs got while I was pregnant but I do know that I couldn't find a single bra that fit, and when I started lactating, they were even huger because of all the milk inside. I was pumping constantly just to keep them under control!" A losing battle…but one that made winners of preggo lovers everywhere.

LIZA BIGGS

MASTER-BATION CHEF

And the biggest tits in this issue belong to…Liza Biggs, a JJJ-cup newcomer who would have the biggest tits of just about any issue of *Voluptuous*. Jenna Valentine met Liza in our studio and although Jenna is super-stacked, she was amazed by the size of Liza's tits. Lisa had D-cups at 14. She hit the letter J when she was 25. And although triple-J is plenty big, Liza says she is still growing and predicts they will get bigger. Her areolae are approximately three inches.

Let's raise a glass and toast some of the biggest naturals ever! You're going to see a lot more girls this year, but we seriously doubt any of them will measure up to Liza boob-wise. And here's the great part: She has never posed naked, never danced or stripped, never had sex on-camera and never posted nude photos on the Web. But she did want a change in her life, and that's where *Voluptuous* comes into the picture. "I'm a chef and I'm planning on going to cooking school," Liza said. "But before I do that, I thought it would be fun to do this. And I was right. It is fun!"

BARE FACTS

Liza Biggs

Birthday: February 8, 1986
Age: 28 **Height:** 5′2″
Weight: 142 lbs. **Bra:** 36JJJ
Measurements: 46-34-40
Lives: North Carolina
Occupation: Chef
Hobbies: "Surfing and cooking. I'd like to go sailing."

Good news: "I wear low-cut shirts and tight clothing to show off my body," Liza said. "I am very proud of my figure. I enjoy my boobs." More good news: Liza went all the way while she was in our studio, and her first hardcore boy-girl scenes are coming soon to *SCORELAND* and an upcoming issue of *Voluptuous*. As for the girl behind the tits, Liza plays softball, golf, tennis, volleyball and racquetball. She also likes to surf. She enjoys basketball, football and Formula 1 racing. She'll rock your world in bed then cook you a great meal. What more could a man want?

WITH Blu-ray Disc™

the boobs look BIGGER, the pussy looks PINKER

Get the most out of your high-definition TV by watching your favorite *SCORE* Group movies on Blu-ray.

- HD 1080p resolution
- Superior audio quality
- Smoother fast-forward for easy search

NOW AVAILABLE

ORDER ON PAGE 9

JENNA VALENTINE

Continued from page 36

JENNA: No, but I think it's funny. They're so dramatic.

V-MAG: What would a person have to do to get you to yell at them?

JENNA: I've yelled at people. I've yelled when men treated me inappropriately in public.

V-MAG: What do they do?

JENNA: They'll say stuff. No woman wants to be cat-called, so if I'm walking down the street and a guy is like, "Hey, hot tits," that's the most-disgusting thing you can do.

V-MAG: Isn't hot tits a compliment?

JENNA: No. I will murder a man. I will shame the shit out of him for doing that. When guys drive by and honk the horn or yell out the car, it's like, what is that? What do you think that will accomplish in your life? What are you doing?

V-MAG: What does work?

JENNA: Just being regular. Being ordinary. Just say, "Hi, how are you doing?" Have a conversation. One time a guy walked past me at a party and he touched my butt and said, "I like your dress," and I shoved him. Stuff like that makes me angry. Be a gentleman. Don't say, "You're fuckin' hot" or "You have big boobs." I know I have big boobs.

V-MAG: You just said that in a good New York accent. You're from New York, right?

JENNA: *[Laughs]* No, I'm from California. My family is from the east coast, my dad and my mom.

V-MAG: Jenna, you've been in *SCORE* and *Voluptuous* many times. Do you get recognized a lot?

JENNA: Not really. I went to a horror convention recently and got recognized by six people, which was weird. It was kinda cool and fun. They said, "I follow you on Twitter and Instagram and you're really funny." None of them were creepy like, "I follow you on Twitter and you have huge boobs." They were just genuine.

V-MAG: You're being too hard on the guys. They're supplying you with information by telling you that you have huge boobs.

JENNA: *[Laughs]* I already know I have huge boobs. I'd rather somebody tell me I'm really funny or pretty.

V-MAG: Jenna, you're very funny and you have huge boobs.

Continued on page 85

TERRI JANE

DRIPPING WET

There's a reason Terri takes off her bra so quickly in this pictorial. "It doesn't fit," said the UK's legendary bra destroyer. "None of my bras fit. For months before I went to Jamaica for this shoot, I could feel them getting heavier. I think they weigh about a stone each. I was told they wouldn't grow after I turned 22, but they're still growing." For the record, Terri is 25. Also for the record, a stone is about 14 pounds. Terri is the picture of stacked 'n' packed.

BARE FACTS

Terri Jane

Birthday: May 1, 1989
Age: 25 **Height:** 5′4″
Weight: 175 lbs. **Bra:** 30K
Measurements: 43-34-45
Previous Appearances: June ′14, Sept. ′13, Feb. ′13, Feb. ′12
DVDs: *The Breast of SCORELAND 2, Big Tit Skinny Dip* and *Montego Babes* (All X-Rated. Available on page nine). *V-Girls Next Door, Full Figured Foxes 2* and *Ready For Stuffing* (All X-Rated. Available online at eBoobStore.com.

Terri lives in a small town near Birmingham, England, the country that's home to so many super-busty girls: Dors Feline, Karla James, Ashley Sage Ellison, Leanne Crow, Lorna Morgan, Linsey Dawn McKenzie, Kerry Marie …the list goes on and on. We don't know if there's something in the water that causes boobs to super-size naturally, but we know what's in *this* water: Terri Jane, naked and soaking wet. "Oh, that feels so good after wearing a bra all day," Terri says. "It feels so nice to set them free."

"I get guys who come up to me all the time and say things like, 'Take your boobs out,'" Terri said. "They tell me that I am so amazing, that they love my curves because I always wear things that show off my curves. I never wear anything baggy. I have had girls come up to me in the bathroom, asking me if they are real or if they are fake. Girls come up to me all the time, feeling my boobs. I can't stop them!" Can guys do that, too? "Not right away. If a guy is sweet and he compliments me on something like my eyes, then I will fall for it." Go for it, guys.

MAYA MILANO

MY, OH, MAYA!

When we asked Holiday '14 covergirl Maya why she decided to show off her voluptuous body and G-cup naturals for all the world to see, she said, "I always get a lot of attention because of my breasts, so I thought, 'Why not?'"

We wish all girls had that attitude, although a lot of girls from the Ukraine–where Maya lives–*do* have that attitude. "When I am in school, all the male students and teachers look at me. Now they can see much more of me!"

MAYA ON THE TOWN

Before heading inside for this pictorial, Maya, who is from the Ukraine, enjoyed some free time in Prague, the capital of the Czech Republic. That building behind her might look like an historic castle, but it's actually a water treatment facility. We'd rather look at Maya.

BARE FACTS

Maya Milano

Birthday: March 24, 1993
Age: 21 **Height:** 5′4″
Weight: 154 lbs. **Bra:** 36G
Measurements: 43-30-42
Born & Lives: Ukraine
Hobbies: Photography, dance
Previous Appearance: Hol. ’14
Videos: Online in the members area of Scoreland.com

Maya Milano is a university student who discovered BeASCOREModel.com while surfing the Net. Since she had always wanted to model, she was intrigued. So she investigated further, checked out Scoreland.com, looked at the girls and was impressed by the number and selection of international big-boob models. "I thought, 'If they can do it, why not me? My breasts are as big as theirs.'" And now Maya is a V-Girl and a finalist for 2014 Newcomer of the Year. "I was so excited when I saw my picture on the cover of my first magazine," Maya said of the Holiday '14 issue of *Voluptuous*. "When I saw it, I said, 'Look at that girl!' Then I said, 'Oh, it is me!' I never dreamed I would be on the cover of a magazine."

Maya reminds us of Natalie Fiore, and since Maya isn't yet 22, there's a good chance her breasts will keep growing and possibly become as big as Natalie's. And look at the hang on those babies! Can you imagine Maya's G-cup tits swaying in your face? "It is very nice and flattering to think that you might be somebody's fantasy girl," Maya said. "This might give me the courage to try other things I want to do." Such as? "Sex with another big-boobed girl. Anal sex. Maybe a three-way with two guys. I feel like my life has just begun!"

CALL NOW
BIG & BUSTY
CLUB
SWINGING HOUSEWIVES LOVE GROUP SEX ORGIES, FUCKING STRANGERS & FILTHY CHAT
1-800 390 4669
18+ $3.99/MIN

K2DB
KINKY-2-DA-BONE
DOMINATION
KINKY MISTRESS WANTS OBEDIENT SLAVES WILLING TO DO HER BIDDING
18+ $3.99/MIN
1-888-335-2100

PERVERTED BRITISH GRANNIES
18+ $3.99/MIN
HUNGRY FOR HARD YOUNG COCK!
CALL NOW! 1-800 405-0111

JUST LEGAL
18+
"Listen to me cum live while I finger both my tight holes"
1-800 446 4191
$3.99/MIN

SISSY SLUT SCHOOL
18+
TRAINING & FORCED FEMINIZATION
TAUGHT BY EXPERIENCED BRITISH MISTRESS
1-800 459 5477
$3.99/MIN

DIRTY & DEGRADING!
DISGUSTING FILTH
CAN YOU HANDLE IT?
1-800 205-2227
18+ $4.99/MIN

Posh English Housewife
1-800-401-0201
"LISTEN TO ME MOAN AS I STICK A NINE INCH DILDO UP MY ASS!"
GET YOUR COCK OUT & CALL NOW
$3.99/MIN
18+

CUCKOLD
CHEATING UK WIVES
1-800 732 0001
Are you eating too much cream pie?
18+ $3.99/MIN

JENNA VALENTINE

Continued from page 68

JENNA: That's like telling me I have black hair or that I breathe. But I have asthma. I can't even blow up a balloon. I have no lung capacity.

V-MAG: You having asthma is like a lung-boob joke waiting to happen. Have you been recognized more than a hundred times or less?

JENNA: Less. Unless nobody says nothing. I have resting bitch face. When I walk around, I'm not smiling all the time. I'm just, like, walking.

V-MAG: What do you usually wear?

JENNA: I wear regular stuff. I've been wearing maxi dresses recently. And when I'm on the set doing makeup, I wear yoga pants.

V-MAG: You're a makeup artist.

JENNA: Yes, for a porn company. I used to dress up for work but not anymore. People Twitter me all the time and say stuff like, "Oooh, I saw you at the Rob Zombie show," but they don't come up to me.

V-MAG: Rob Zombie? Still alive?

JENNA: Yes, he's still alive!

V-MAG: He's older than David Bowie!

JENNA: He definitely is not older than David Bowie!

V-MAG: Who do you like musically?

JENNA: My favorite person to see live is Alice Cooper, and he's like 65. I love him. I just saw him last month. Rob Zombie, Nine Inch Nails. I just saw them, too.

V-MAG: You're the nicest tough girl I've ever met.

JENNA: I'm really nice. I just don't like putting up with people's bullshit. I was a very angsty teenager, but I still haven't grown out of my taste in music.

V-MAG: Do you ever wish that you were tougher?

JENNA: No. I'm fine with who I am. There's no reason to walk around and be angry. I don't like when people have a bad attitude for no reason. If you had a bad attitude because something happened, I get it, but when people are constantly angry, I can't deal with that. Those are unpleasant people.

V-MAG: Ever beaten up anybody?

JENNA: No! I've never been in a fight. I've yelled at people, but I can't imagine beating somebody up. That's so mean. If something bothers me, I will tell you. I'm easygoing.

V-MAG: So you're not webcamming

"The greatest fantasy jack aid ever!"

That's what thousands of satisfied buyers are saying about the Splat Mat. Printed on resilient vinyl, these life-sized, super-high quality reproductions put your favorite busty babe in your face and at your feet for hours of P.O.V. jacking pleasure. Ready, aim, splat!

$69.95 • £41.95 • €50.95 • C$75.95 S&H $15 US, $45 Int'l

CONVENIENT AND CUM FREE!

Use it over and over! Never wears out! Rolls up crease-free for easy storage and discretion. Easy clean-up with just a damp cloth.

ORDER NOW ON PAGE 9

TOTALLY STUFFED!
Now SCORELAND has more updates than ever.
NEW! Watch SCORELAND on your HDTV FREE with your Roku device
The world's #1 boob lovers' site...BY FAR!
• NEW Loyalty Program. Earn an additional free site for each month you're a member.
• NEW high-res photos and HD videos using the latest CDN technology.
• NEW non-recurring, month-to-month billing option. Never worry about rebilling dates!
More XXX and exclusive content than any other big-bust site on the Web!
No credit card? No problem!
Visit Scoreland.com to pay by cash, check or money order!
SCORELAND.COM

anymore, are you?

JENNA: No. I got burnt out. I'm a model coordinator for GodsGirls.com. I'm a makeup artist, primarily for porno, but I would like to branch out. I like doing commercial makeup.

V-MAG: When you're doing makeup for porn, the guys must be asking to do scenes with you all the time.

JENNA: Oh my god, all the time. The guys are saying, "When you do your first scene, can it be with me?" and I'm like, "Nope. I'm never doing it." They say, "When you watch people having sex on the set, does it make you horny?" It makes me really tired. I nap on-set. I don't even watch girl-girl. If I was going to watch porn, I would watch girl-girl, but I don't watch any of the porn we film. Really, between makeup and Gods Girls, my life is like a giant vagina. I'm seriously living in a labia. There's vaginas everywhere! I get emailed vaginas! Then I look up and there's a vagina on-set. Sometimes a penis.

V-MAG: But you understand why guys like your tits so much.

JENNA: Yeah, I get it. Guys like boobs. They're cool. I like boobs, too. They're pretty sweet. And I understand sometimes your brains don't work and that's all you can see. You guys are wired weird. It's like we're from completely different planets.

V-MAG: You have tattoos now. When did you get your tattoos?

JENNA: I got my first one at 27. I have three now.

V-MAG: Where are they?

JENNA: On my legs. One of them was done by Oliver Peck, who's a famous tattoo artist. I did worry about getting tattooed and whether I would get hired by anyone, but I decided to do it. I won't do anything above my legs.

V-MAG: So, no tattoos above your legs, no cock below it.

JENNA: That's right.

V-MAG: Well, Jenna, you're wanted on the set. It's so nice to have you back.

JENNA: Thank you! I'm glad you guys had me back finally!

V-MAG: Four times and two location trips…you're a star.

JENNA: Is that a lot?

V-MAG: It's a lot. Where do you want to go next time?

JENNA: Tokyo!

V-MAG: To see Hitomi?

JENNA: Hmmm-hmmm. I want to rub my boobs against her boobs and giggle about it.

BRAND NEW
LIVE
BEST OF BRITISH
PHONESEX
$3.99/MIN
18+
BRITISH
DD BABES
WITH HUGE TITS
WAITING FOR YOUR SPUNK!
1-800
354-0555

$3.99/MIN
18+
BARELY
LEGAL
Prime UK pussy wants to talk dirty with horny US guys!
1-800
776
0001

LIVE 1-2-1 ROLEPLAY
who do you fancy today?
18+
$3.99/MIN
1-800-941-0002

18+
UNADULTERATED
HARDCORE
FUCKING FILTH!
1-800-370-1711
$3.99 PER MIN
Talk as dirty as you dare to British Sluts!

DOMINATION
Bound & Whipped
Strict Bitch!
"Cum When You're Told To!"
18+
$4.99/MIN
1-800-307-8779

18+
1-800
386
9969
WANK OFF WHILE OUR
Dirty MILFs
Talk Hard-Core Fucking Filth!
$3.99/MIN

JUST 18
1-800
240
6040
"I'll Finger my tight holes while you talk dirty to me!"
$4.99/MIN
18+

18+
$3.99/MIN
1-800-355
0111
Posh Wife
TIED UP, GAGGED &
USED BY STRANGERS

LISTEN TO ME
FINGER MY
TWO TIGHT HOLES
$3.99/MIN
1-800-330-8840

18+
MILK
Maids
"I'll squeeze my huge tits while you wank!"
GET
YOUR
COCK OUT &
CALL NOW!
$3.99/MIN
1-800-205-2226

KAMILLE AMORA

THAT'S AMORE!

"I've always wanted to be a model, since I was younger. I clearly have the development for it," said Kamille Amora, who made her worldwide nude modeling debut in the Nov. '14 issue and now is back to fuck on-camera for the first time. "I've been a stripper for a long time, and that made me more into being in front of people and taking off my clothes. I'm comfortable doing this." By "this," she means self-sucking her I-cup hangers while Tony sucks on the other and then taking a mouthful of his cock and getting fucked every which way for all the world to see. "Actually, I meant modeling nude. But I enjoyed the fucking a lot."

"I have sex almost every day," Kamille said. "I'm kind of hard to keep up with. I love seeing how much of a guy's cock I can get into my mouth, and doggy style is my favorite way to fuck. I've been to swingers' clubs and had awesome experiences, and I like girls, too. I have been in threesomes." Is there anything Kamille won't do sexually? "If there is, I haven't found it yet. If a guy is really good, he can even make me squirt."

BARE FACTS

Kamille Amora

Birthday: March 31, 1989 **Age:** 25 **Height:** 5′3″
Weight: 140 lbs. **Bra Size:** 36I **Measures:** 46-34-40
Lives: Seattle, Washington
Previous *V-mag* Appearance: Nov. ′14
Videos: Kamille's first solo and hardcore videos are online at Scoreland.com.

MagDownload.org

Clearly, Kamille knows how to make a guy squirt…all over her tits, that is! "I hear that with a lot of girls with big boobs, their nipples aren't sensitive, but mine are. When I felt Tony's cum on my nipples, I almost came again. What's unfortunate is that my nipples stay hard all day. Fortunate for other people but not fortunate for me because I'm walking around with hard nipples all day. But it looks good, I'm sure, and it gets a lot of attention." Hard to believe that Kamille used to be a tomboy. "It's hard to be a tomboy when you have tits like these!"

Vmag™ DVDs & Blu-Rays

ORDER NOW ON PAGE 9. OR CALL, TOLL-FREE IN THE U.S. & CANADA, 1-800-421-0760. ELSEWHERE, CALL +01-305-662-5959.

ORDER NOW FROM YOUR PHONE!

SCAN THIS QR CODE TO PLACE YOUR ORDER INSTANTLY VIA YOUR MOBILE PHONE!

XL TOP GUNS

Renee Ross

Arianna Sinn

Samantha 38G

Maria Moore

Packed with interviews, behind-the-scenes action, candid footage, solo tit-play, girl-on-girl and boy-girl XXX, the six jackumentaries in this unique DVD tell the jack-til-you-drop stories of six of the greatest plump, naturally stacked girls ever: Renee Ross, Kristina Milan, Maria Moore, Arianna Sinn, Samantha 38G and Sapphire. You might learn something. You're definitely gonna cum. 272 MINUTES

RATED XXX

$39.95 PLUS S&H

SCORE ON LOCATION

Before the XL Girls took over the house, four *SCORE* Girls traveled to the Dominican Republic for a week of bikini busting and fun in the sun. Model of the Year **Joana, Hitomi, Valory Irene** and **Sha Rizel** turn the D.R. into a natural-boob lover's paradise. Intimate action showcasing each girl and lots of group action, too, including a boob-oiling scene. Available on Blu-ray. 217 MINUTES

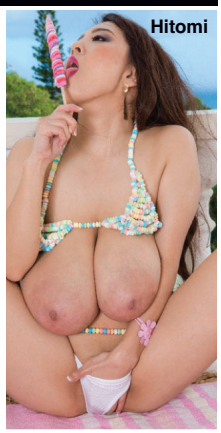
Hitomi

RATED X

$39.95/$44.95 PLUS S&H

XL GIRLS ON LOCATION

Four curvy naturals take a steamy island getaway to the Dominican Republic where they trip, pack their huge tits into tight tops and bikinis, shave and bathe and go tit-to-to. Features newcomers **Jennica Lynn** and **Lavina Dream** with bustier **Vanessa Y.** and plump **Roxanne Miller.** Candid and behind-the-scenes footage, too. 220 MINUTES

RATED X

$39.95/$44.95 PLUS S&H

ORDER NOW BY TURNING TO PAGE 9 OR ONLINE AT *eBoobStore.com*!

TITS ON TOP 2

Eighteen of our hottest naturally stacked babes fucking and sucking to their hearts' desire. They love cock and know what to do with it. Featuring **Siri, Terry Nova, Lana Ivans, Jazmine, Destiny Rose, Felicia Clover, Desiree, Maggie Green, Sirale, Sabina Leigh** and many more. These chicks will leave your cock stiff and your balls drained. The XXX DVD of the year!

402 MINUTES

RATED XXX

$39.95 PLUS S&H

ALL STACKED, ALL NATURAL 3

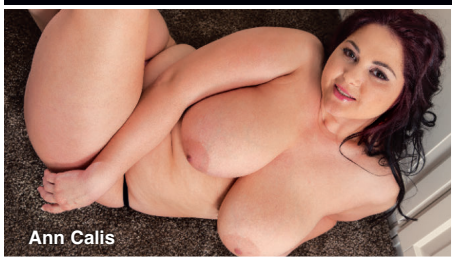

The best girls. The biggest natural tits. And you'll have them all to yourself. Starring newcomer **Ann Calis** in her first scene, this must-have DVD features the cream of the cleavage crop. Plus **Rockell, Roxi Red, Bex Shiner, Cat Bangles, Anjii Ross, Emilia Boshe, Leanne Crow, Alana Lace** and many more.

366 MINUTES

RATED X

$39.95/$44.95 PLUS S&H

JENNICA LYNN

With her M-cup tits, soft curves and bubbly personality, newcomer **Jennica Lynn** is all-stacked, all-natural and all-woman. Shot on-location in the Dominican Republic and the Bahamas. You'll be beside this Swedish sensation as she soaks up the Caribbean sun, stretches skimpy bikinis to their limit, takes skinny dips on secluded beaches and more in her first DVD. Also available on Blu-ray.

131 MINUTES

RATED X

$39.95/$44.95 PLUS S&H

THICK CHICKS ON DICKS ANAL 2

We rounded up 10 of our plumpest, horniest babes for the hottest DVD of the year. Sex-starved newcomers, big-bust legends and wall-to-wall anal. Stars **Jasmine Jones, April McKenzie, Suzumi Wilder, Nixie Night, Sashaa Juggs, Twilight Starr, Nicky Wilder, Gina George, Kitty McPherson** and **Samantha 38G**.

240 MINUTES

RATED XXX

$39.95 PLUS S&H

ALL STACKED, ALL NATURAL 2

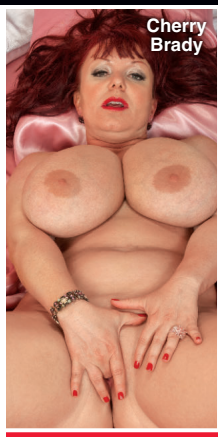

We thought she had retired forever…until **Diane Poppos**, the greatest big-boobed housewife of all time, returned sexier and raunchier than ever. Plus, *V-mag* legend and everybody's favorite redhead **Cherry Brady** also stars in this hot DVD! Also starring **Michelle May**, **Aileen Ghettman**, **Anna Carlene** and more! You won't find these ladies doing this tit-play and pussy-plugging anywhere else.

255 MINUTES

RATED X

$29.95 PLUS S&H

CHUBBY & FUCKED 2

Fifteen sexy chubbies get the big cocks they want. Features newcomer **Dani Moore** in her first DVD and the return of **April McKenzie.** Also **Nixie Night, Sofia Rose, Sonja Haze, Suga Squirtz, Nikki Cars, Christine Cox, Danica Danali, Gwen Etoile, Marilyn White, Nikky Wilder, Lola Lush, Adriana Avalon** & **Khloe Lust.** 344 MIN.

RATED XXX

$39.95 PLUS S&H

MAMMARY MAMBO

It's **Arianna Sinn** and **Miosotis** hotter than you've ever seen them before! Watch as this busty Romanian stunner and mega-boobed Dominican mama go tit-to-tit in a raunchy, pussy-licking lezzie fest! Then the ladies get down in a three-way and some sizzling hardcore action on their own, too! The tit power, the tropical heat…things get extra-hot when you do the *Mammary Mambo*!

74 MINUTES

RATED XXX

$39.95/$44.95 PLUS S&H

VOLUPTUOUS XTRA 14

Ten curvy girls get fucked hard in XXX action! Busty newcomer **Siri** gets her pussy speared and takes a mouth-load of cum! Plus, **Sabina Leigh** tackles two cocks at a time and gets a double facial, and **Goldie Ray** gets an anal creampie as a welcome present! This is no-holes-barred big-bust sex from *Voluptuous*!

224 MINUTES

RATED XXX

$29.95 PLUS S&H

THE BREAST OF XL GIRLS 2

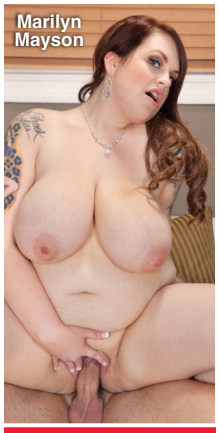

This four-disc set is a must-have for any big-boob lover! Featuring 24 hardcore scenes that have never been seen on DVD! That's more than four hours of big girls with enormous tits in all the XXX action! Features **Haydee** in anal action, **Marilyn Mayson, Molly Howard, Danica Danali, Zeta Verrone, Adrianna Avalon** and **Sonja Haze** get sloppy and messy creampies.

520 MINUTES

RATED XXX

$49.95 PLUS S&H

ORDERS SHIP SAME

VOLUPTUOUS BLACK LABEL

Because you can't get enough of chocolate chicks with huge, natural tits, 11 of the greatest black 'n' stacked girls get their mouths and pussies fucked. J-cup goddess **Maserati** stars and has her naturals covered in cream. Plus newcomer **Marie Leone, Monica Keyes, Sadie Blooms, Soleil Hughes, Stacy Adams, Pheona Monroe, Natasha Dulce, Nadia Vixen** & **Lavish Styles**. 250 MIN.

RATED XXX

$39.95 PLUS S&H

VOLUPTUOUS XTRA 16

Newcomers **Alana Lace, Lola** and **Cat Bangles** get their on-camera cherries popped by hung studs. Bustier-than-ever housewife **Cameron Skye** has her pussy shaved while she's sucking cock. Plus **Maggie, Sirale, Vicky Soleil, Olarita, Dani Moore, Desiree, Maserati** plus **Missy Monroe** in anal action.

366 MINUTES

RATED XXX

$39.95/$44.95 PLUS S&H

VOLUPTUOUS XTRA 15

Fifteen girls in XXX action on three DVDs. **Felicia Clover, Scarlet LaVey, Shyla Shy, Maggie Green, Terry Nova, Harmony White, Jessica Roberts, Brittany Kendall, Jolie Rain, Veronika, Destiny Rose, Sirale, Maserati, Desiree and Beverly Paige**. Redheads, brunettes and blondes. Girls-next-door, black 'n' stacked and preggers. Facials, creampies and tit blasts. 366 MINUTES

RATED XXX

$39.95 PLUS S&H

LARGE LOVIN' 3

Features 13 stacked chicks ready to fulfill your hard-core plumper dreams. **Julia Juggs, Jasmine Jones** and **Skye Sinn** get their asses plugged. **Marilyn Mayson** and **Molly Howard** share a black cock. Plus **Sofia Rose, Kendra Lee Ryan, Nikki Smith** and **Beti Phellasio**. A two-disc set.

258 MINUTES

RATED XXX

$39.95 PLUS S&H

ON LOCATION GRAND BAHAMA

We took **Arianna Sinn, Jenna Valentine, Taylor Steele** and **Karla James** on an excursion to Grand Bahama Island where they were joined by sexy European natural **Natalie Fiore.** These ladies spent their big-boob vacation in the sun and sand in tiny bikinis, and we filmed every second. The big-tit action never stops as these V-Girls get wild. Their naked tits make this DVD a holiday of huge hooters. 98 MINUTES

RATED X

$39.95 PLUS S&H

BIG TIT RUBDOWN

Big-boobed babes open wide for healthy helpings of hard man-meat. Starring **Harmony Heart**, a girl-next-door who sucks cock down to the balls and is horny as hell, **Slone Ryder, Simone Staxxx** and **Alix Lakehurst**, plus the return of *Voluptuous* favorite **Aspen**. They're all wet and ready for hardcore action.

108 MINUTES

RATED XXX

$19.95 PLUS S&H

FULL FIGURED FOXES 3

The newest installment of this best-selling series features 15 busty naturals who love to fondle their tits and rub their clits for your viewing pleasure. Features **Jennica Lynn** and **Lavina Dream**, two of the top plumper newcomers of 2014, plus **Micky Bells, Marilyn White, Gracie Blue, Bri Love, Nixie Night, Nikki Smith, Dors Feline, Sarah Rae** and more.

303 MINUTES

RATED X

$39.95 PLUS S&H

BUSTY RIDING ACADEMY

Six naturals go to the *Busty Riding Academy* to learn how to ride horses, but they end up learning how to ride cocks, instead! **Christy Marks** and **Terry Nova** have a four-way, **Jasmine Black** gets DP'd, **Kristy Klenot** and **Melissa Mandlikova** have a tits-and-tugs three-way and **Karina Hart** takes a hot load of cum between her tits.

152 MINUTES

RATED XXX

$39.95/$44.95 PLUS S&H

TITS & TUGS 9

In the ninth edition of the world's greatest tit-fuck/tug-job DVDs, we bring you two naturals whose giant racks make huge cocks disappear: K-cup 2013 Newcomer of the Year **Roxi Red** and finalist **Anjii Ross**. Their milky tits overwhelm any bra they can find. Plus, *V-mag* newcomer **Nikki Smith,** MILF **Tahnee Taylor** and **Alexis Silver.** Seventeen girls in all! Lots of P.O.V. action.

250 MINUTES

RATED XXX

$39.95 PLUS S&H

DAY AS THEY ARE RECEIVED!

DOUBLE STUFFED PLUMPERS 3

Ten girls, 20 cocks. That's two for each girl, and they make sure they use them right. **Angel DeLuca** makes sure her pussy and mouth are always full. **Marilyn White** gets stuffed in wild positons. Many of these girls are SCORE Group exclusive. Also stars **Nikky Wilder, Dani Moore, Anna Beck, Patricia Gold, Maggie, Sashaa Juggs, Kris Kelly** and **Jasmine Jones.** 217 MINUTES

RATED XXX

$39.95 PLUS S&H

SCORE XTRA 14

The title says *SCORE*, but the girls in this DVD are all voluptuous. Two-disc set features 10 naturals in XXX action. Teen **Noelle Easton,** Newcomer of the Year **Roxi Red**, MILF **Janessa Loren, Angel Wicky, Sensual Jane**, black 'n' stacked **Marie Leone, Jessica Roberts, Vicky Soleil, Elle Flynn** & **Felicia Clover.** 248 MIN.

RATED XXX

$39.95 PLUS S&H

FUCKIN' NATURALS 2

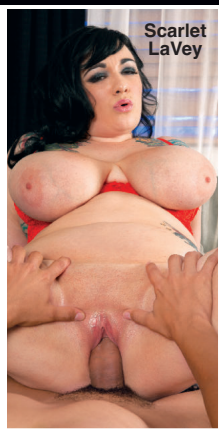

We've pulled out all the stops in the second installment of this best-selling series. Ten horny, cum-loving naturals get their pussies pounded in a four-disc set that's packed with new girls. **Scarlet LaVey** gets her pussy pounded from every angle. Plus **Maggie, Elle Flynn, Jessica Roberts, Brittany Kendall, Vicky Soleil, Sara, Felicia Clover, Janessa Loren** & **Sirale.** 498 MIN.

RATED XXX

$39.95 PLUS S&H

CHESTY PREGGOS 2

Everything is bigger in this flick: bigger tits, bigger sexual appetites and bigger orgasms! Starring mommies-to-be **April McKenzie**, **Sunshine** and **Stefani** in raunchy XXX! Plus, a very pregnant **Kali West** tugs cock with her knockers, and *V-mag* legend **Lorna Morgan** puts on a striptease for you! 101 MINUTES

RATED XXX

$29.95 PLUS S&H

PREGGOS & MILKERS

There's nothing like a sexy mother or mother-to-be. This two-disc special features seven of your favorite busty preggers fucking, playing and lactating. Features long-time favorites **Kali West, Lorna Morgan** and **Kristina Milan**, whose swollen J-cup breasts lactate. **Shyla Shy** stars on the second disc and fucks at seven months and eight-and-a-half months and lactates post-preggo. 283 MINS.

RATED XXX

$39.95 PLUS S&H

HEAVY HANGERS

Thirty curvy naturals. Kamryn Monroe, Antica, Micky Bells, Scarlett Monroe, Kelli Maxx, Serenity Sinn, Sarah Rae, Dors Feline, Kitty McPherson, Gracie Blue, Lavina Dream, Isabella Grazzi, Vanya Vixen, Amerie Thomas, Kamille Amora, Harley Ann, Sofia Rose, Sashaa Juggs, Trinety Guess, Dani Moore, Marilyn White, Nikky Wilder, Nikki Smith, Anna Kay, Danica Danali, Bri Love, Billie Austin, Jola, Anna Beck and Jess Craven. 505 MINS.

RATED X

$49.95/$59.95 PLUS S&H

INSIDE THIS ISSUE OF V-MAG

TITS & ASSES!

LIZA BIGGS 36JJJ

MAYA MILANO 36G

TERRI JANE 30K

CASSIE 34F

KRYSTAL SWIFT 34F

KAMILLE AMORA 36I

SHYLA SHY AT 8 1/2 MONTHS!

FROM E- TO JJJ-CUPS

THE SCORE GROUP®

100% ALL STACKED ALL NATURAL SINCE 1994